

It's not Only Construction
IT IS **PROTECTION**



PROTECTION

FOR CONTRACTING & DESIGN



2023 COMPANY PROFILE



INDEX



Vision & Mission



03



Certifications



04



Chairman Message

Ahmed Hussien

05



Food Industries



08



Textile Industries



19



Pharmaceutical
Industries



26



Heavy Industries



32



Animal Farms



40



Warehouses



47



Commercial Buidling



53



Residential Buidling



62



Others



70



Current Projects



81

Welcome to Protection For Contracting and Design



•PSC established in 1995, with a very limited starting capital, Now we are proudly classified as a leader company in industrial and commercial constructions field in Egypt.

•PSC specialized in delivering high quality industrial buildings, as our clients grow to be satisfied and classified as a first grade company [grade (A)] according to “the Egyptian federation for construction and buildings contractors”.

•PSC clients are big reputable Firms in the local market. Protection is the mother company of the group ,It is a turnkey contractor for industrial and commercial buildings as it has different departments (Civil, Architecture, Electromechanical and Strong authorized design department which supports our clients demands).

- Civil
- Architecture
- Electromechanical



PSC Has a very strong H.S.E Department That assures achieving our **Goals**.

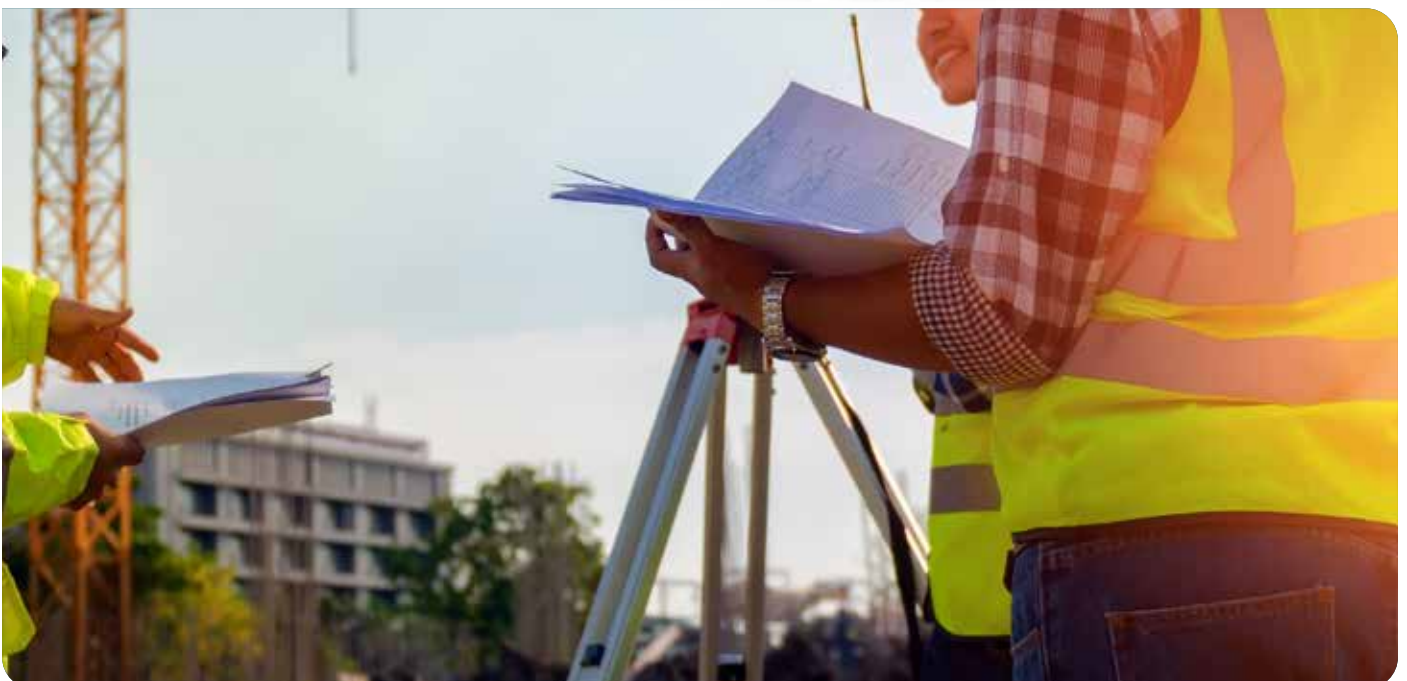

OUR VISION

To remain the leading provider of quality construction and engineering services in the Local Market And to reach the Global markets with our quality

OUR MISSION

To form long-term relationships of value with our clients and partners by using quality construction and engineering solutions and employing the best resources and latest techniques by safely deliver any project, any time, in any environment for the benefit of our customers, employees and the community we serve.

STATISTICS

TURNKEY PROJECTS



Projects

800+

ONGOING PROJECTS



5+
BILLION

FIXED WORKFORCE



More Than

3800

Protection depends upon its strong subsidiary companies for construction services



FLOORTEC



NOVOCHEM
CONSTRUCTION CHEMICALS



GoodMIX



JADEELA
STEEL INDUSTRIES

QUALITY MANAGEMENT SYSTEM

PSC GROUP ensure that only knowledgeable, capable employees carry out the planning, execution and control of our projects as below:

- Identify employees' qualification requirements, including licensing requirements, training qualifications, responsibilities, and authority of each job position.
- Train field employees on quality standards and procedures of their job positions.
- Validate employees' capabilities before they are assigned to carry out quality job responsibilities.
- Review ongoing employees' qualifications and evaluate quality practices and performance as part of the employee performance management process.

PSC was qualified to be certified by ISO (9001:2015).

ENVIRONMENTAL MANAGEMENT SYSTEM

- PSC Group gives great importance to preserving and upgrading the environment components and preventing their deterioration or pollution.
- PSC committed to submitting various studies to assess the environmental impact of the facility or project to all authorities according to the elements, designs, and principles issued by the environmental Affairs Agency.

PSC was qualified to be certified by ISO (14001:2015).

OCCUPATIONAL HEALTH & SAFETY MANAGEMENT SYSTEM

- PSC GROUP Ensures a safe and healthy environment for its employees & contractors. Also the wider public is our top priority in which we maintain a continuous improvement culture where health, safety and environment requirements are integrated into the business policy, philosophy and procedures. We set targets and objectives, by monitoring our performance through key point indicators (KPIs), audit and inspection to ensure compliance.
- PSC is keen to acquaint its staff that possess the highest level of education, experience and skills. Also, provide them with continual training to assure leverage team efficiency in all principles by all the above,

PSC was qualified to be certified by ISO (45001:2018).



To see all the Certificates
Scan This QR Code

CHAIRMAN MESSAGE



*Ahmed
Hussien*

PSC has passed through a long route of success.

The challenging journey starts from 1995 and continues till now.

And we are committed to provide high quality works, on time and within budget, that's why, our clients base, continues to grow larger. We are proud to possess great skills, resources and expertise when it comes

to industrial and commercial buildings.

During our journey we have maintained to work with high quality standards by which we awarded the certificate of quality management system (ISO9001:2015) and the certificate of occupational health and safety management system (ISO45001:2018), and Environmental systems (ISO14001:2015).

Eng. Ahmed Hussien



THE ORGANIZATIONAL CHART

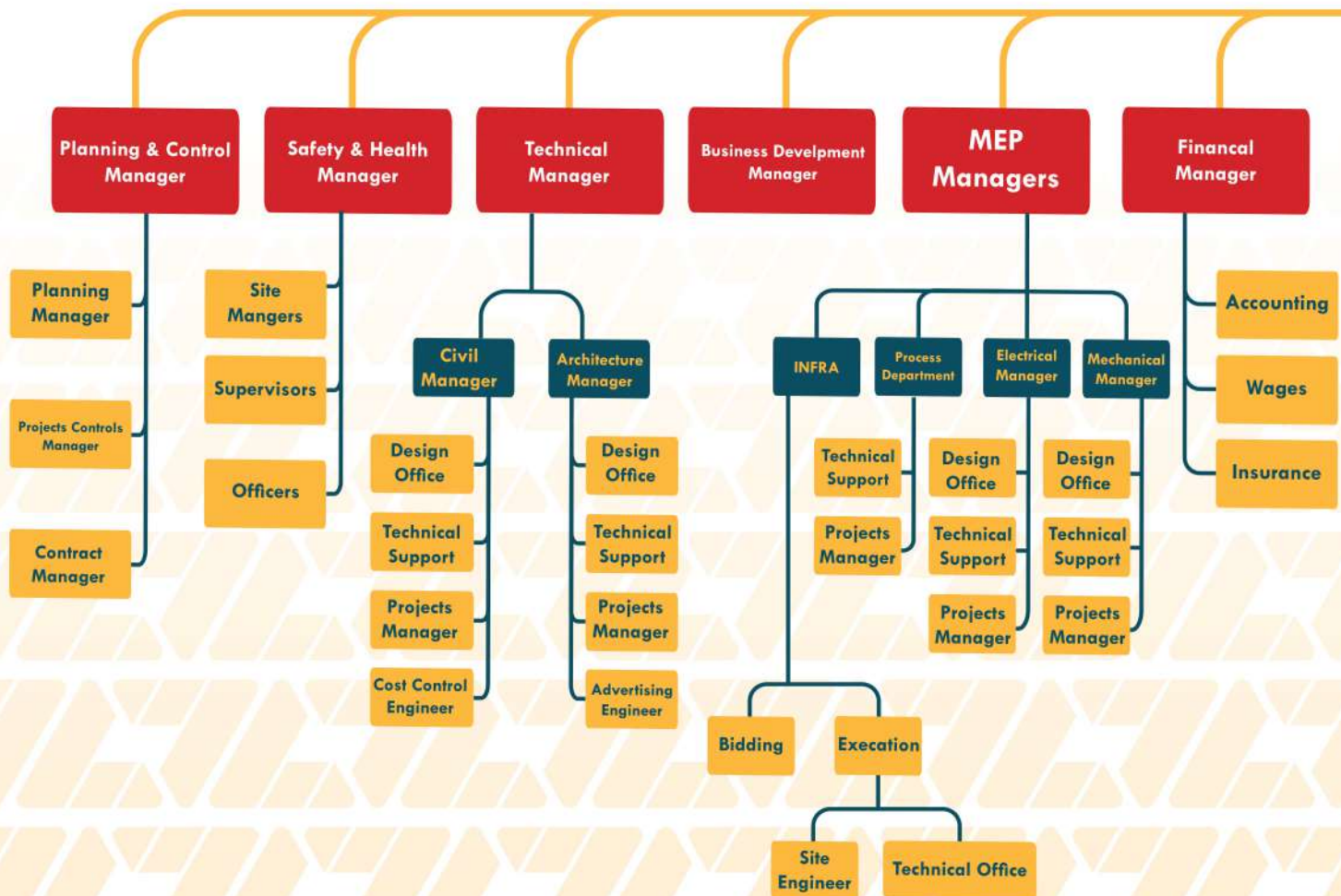

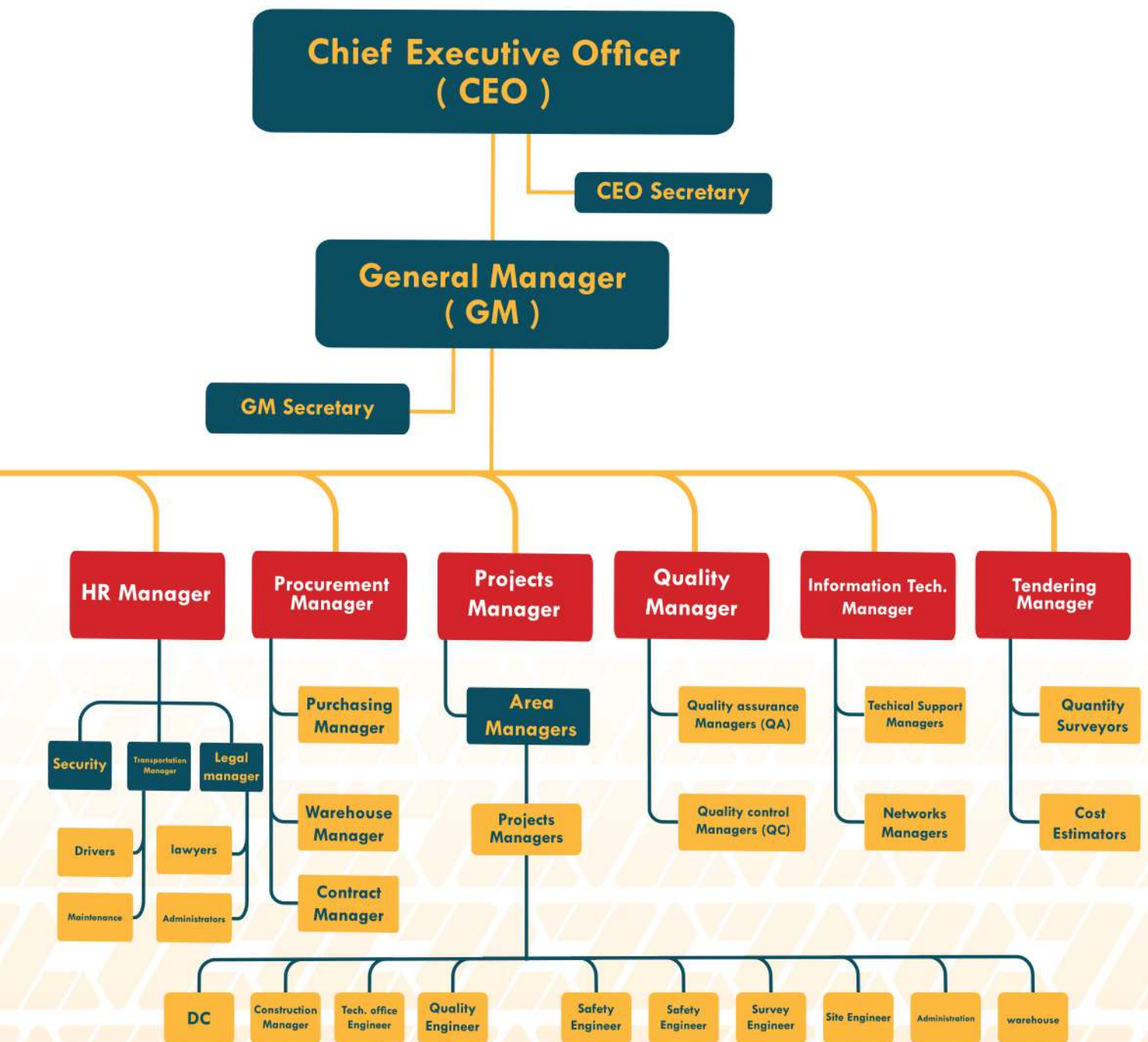



Coca-Cola



**FOOD
INDUSTRIES**

THE FOOD CITY



Client: National Service Projects Organization-Silo.
Consultant: Al Amar Group.
Area: 429,000 m².
Location: Sadat City - Monoufia



THE FOOD CITY" BISCUIT FACTORY"



Client: National Service Projects Organization-Silo.
Consultant: Al Amar Group.
Area: 47,340 m².
Location: Sadat City - Monoufia



THE FOOD CITY" PASTA FACTORY"



Client: National Service Projects Organization-Silo.

Consultant: Al Amar Group.

Area: 33.000 m².

Location: Sadat City - Monoufia



THE FOOD CITY" MILL BUILDINGS & SILOS"



Client: National Service Projects Organization-Silo.

Consultant: Al Amar Group.

Area: 14.000 m².

Location: Sadat City - Monoufia



COCA COLA NEW WAREHOUSE AND COLA STORE



Client: Atlantic Industries Egypt
Consultant: ECG
Area: 3800 m²
Location: Nasr City - Freezone

NESTLE WATER PROJECT.



Client: Nestle Water.
Consultant: Graphco Engineering Design.
Area: 15.000 m².
Location: Banha City, Al Qaluibia

HERO NEW FACTORY



Client: Hero for Food Industries.
Consultant: Cairo Consultant.
Area: 5,500 m².
Location: Tersa / Tookh - El Qalubia





Client: Orin.
Consultant: Al Afifi Consultant.
Area: 10,000 m².
Location: 6th of October City





BEYTI DAIRY PLANT EXTENSION



Client: Beyti
Consultant: ECG
Area: 15,000 m²
Location: Nobaria



AFIA - NEW LAND EXTENSION



Client: Afia International.
Consultant: Bena Consultant Office.
Area: 18,000 m².
Location: Suez City

JUHAYNAH TIBA



Client: Tiba for Trading Distrubution
Consultant: Howadeey Consultant.
Area: 10,400 m²
Location: New Cairo City

ARMA - NEW EXTENSION



Client: Arma , Crystal.
Consultant: Alfa
Area: 22,000 m².
Location: 10th of Ramadan city

EDITA FOOD



Client: Edita Food
Consultant: Howadeey
Area: 10,000 m²
Location: 6 October City

Our Honor Clients in the Food Industries



AND MORE ...

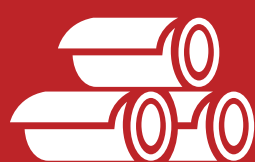

**TEXTILE
INDUSTRIES**

**MILITARY PERSONAL EQUIPMENT COMPLEX
EL ROBEKY CITY**

**ROBEKY
CITY**



MILITARY PERSONAL EQUIPMENT COMPLEX (THIN YARN FACTORY)

**ROBEKY
CITY**



Client: Armed Forces
Consultant: Howeedy
Area: 32,000 m²
Location: AlRobeky - Sharqia



MILITARY PERSONAL EQUIPMENT COMPLEX (TEXTILE FACTORY)

**ROBEKY
CITY**



Client: Armed Forces
Consultant: Howeedy
Area: 14,360 m²
Location: AlRobeky - Sharqia



MILITARY PERSONAL EQUIPMENT COMPLEX (PARASOL FACTORY)

**ROBEKY
CITY**



Client: Armed Forces
Consultant: Howeedy
Area: 8900 m²
Location: AlRobeky - Sharqia



MEDITERRANEAN TEXTILE COMPANY



Client: Mediterranean Company Textile.
Consultant: Howeedy
Area: 430,000 m²
Location: 6th of October City



GOLDEN YARN

Client: Loaa Yassin Fata
Consultant: Modern Eng. Group
Area: 25,000 m²
Location: Bani Soaef.

INDIGO EGYPT



Client: Indigo Egypt Textile Company
Consultant: Modern Eng. Group
Area: 43,000 m²
Location: 6th of October City

ARABIAN SPONGE FACTORY

Client: Arabian Sponge Company
Consultant: Modern Eng. Group
Location: 6th October City

MEGA TEXTILE

Client: Mega Textile
Consultant: Modern Eng. Group
Location: Sadat City - Monoufiya

BIDCO SPINNING FACTORY



Client: Bidco Spinning Company.
Consultant: Howeedy.
Location: 10th of Ramadan City
AlSharqia

TEXMAR FACTORY



Client: Texmar Textile
Consultant: Modern Eng. Group
Location: Badr City - Cairo

CEMPACK WAREHOUSE

Client: Cempack Factory.
Consultant: Dr. M.B. El-Menoufy
Location: Borg Alarab - Alexandria

SETCORE SPINNING



Client: Sektore.
Consultant: Howeedy.
Area: 26,000 m²
Location: Borg Alarab - Alexandria

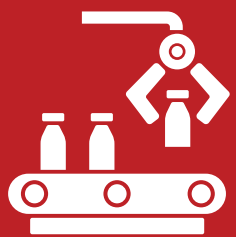

**PHARMACEUTICAL
INDUSTRIES**

LILLY EGYPT

Lilly



Client: Lilly Egypt
Consultant: Howeedy
Area: 2250 m²
Location: 6th of October City

MULTI APEX PHARMA

APEX
Pharma



Client: Multi Apex Pharma
Consultant: Howeedy & Eng. Abdellatif
Area: 5500 m²
Location: Badr City

PACKAGING BUILDING SERVIER EGYPT



Client: Servier Egypt Industries
Consultant: Howeedy
Area: 15,000 m²
Location: 6th of October City



GLOBAL PHARMATHETICAL INDUSTRIES



Client: Global Pharmathetical Industries
Colsuntant: Howeedy.
Area: 8000 m²
Location: 6th of October City

ASTRA-ZENECA BOWNING BUILDING



Client: The Astra Zeneca for Pharmaceutical Industries
Colsuntant: Howeedy
Area: 1.750 m²
Location: 6th of October City



Our Honor Clients in the Pharmaceutical



AND MORE ...

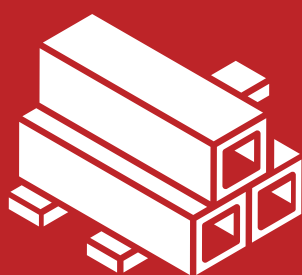

HEAVY INDUSTRIES

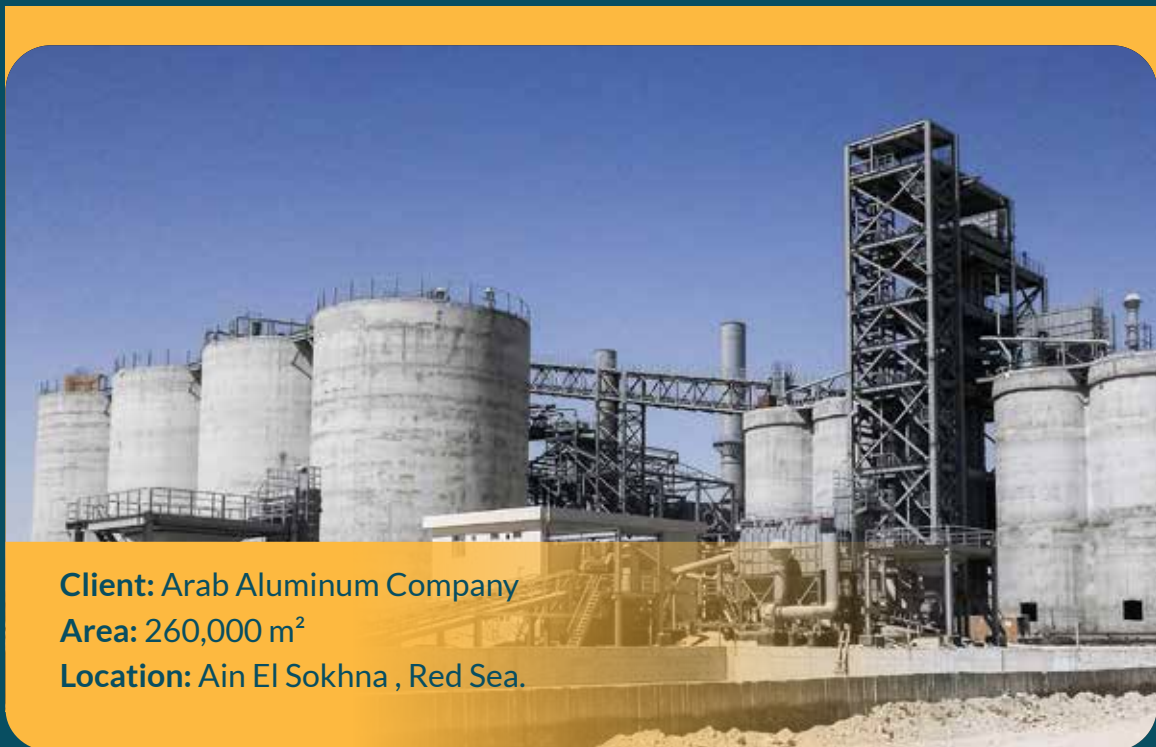

OBEGI NEW CHEMICAL PLANT



Client: Obegi for Chemical Industries & Polymers SAE

Consultant: ECG

Area: 47,000 m²

Location: Industrial Area - Wadi El Natron - AlBehira





Client: Oilex
Consultant: ECG
Area: 80,000 m²
Location: Nobaria



JADEELA - WIRE FACTORY



Client: Jadeela

Consultant: MEC

Area: 12,050 M²

Location: Industrial Area, Sadat City, Menoufia



ARAB ALUMINUM - ISMAILIA CITY



Client: Arab aluminum
Consultant: Arab aluminum Company
Area: 16,000 m²
Location: Ismailia





Client: Flex Films Egypt (SAE)
Consultant: Modern Engineering Group
Area: 60,000 m²
Location: 6th of October City



ARAB ALUMINUM ISMAILIA CITY



Client: Arab Aluminum Company.
Consultant: Dr.Mohamed Emam.
Area: 16.200 m²
Location: Ismailia.

ECOBAT FOR INDUSTRIAL DEVELOPMENT

Client: Ecobat
Consultant: Mostafa Korshy
Area: 200,000 m²
Location: Ain ElSokhna - Red Sea.

SPHINX GLASS



Client: Lanua S.P.A
Consultant: ACE - Moharram Bachom
Area: 220,000 m²
Location: Sadat City, Monoufia

Our Honor Clients in the Heavy Industries



AND MORE ...



**ANIMAL
FARMS**



ANIMAL PRODUCTION COMPLEX

ANIMAL PRODUCTION COMPLEX



Client: International Company For Animal Production
Consultant: Amar Masr Consults
Area: 500,000 m²
Location: ElWadi ElGedeed





EGYPIAN FOOD BANK WAFRA FARM



Client: Egyptian Food Bank
Consultant: Ecad Group & Nabil 7
Area: 72,000 m²
Location: Nobaria - Behira



RAHMA FARM

RAHMA FARM



Client: Sheikh Mohamed AbdelMagid
Consultant: EEC ElKateb Consultant
Area: 13,346 m²
Location: AlSharqia



Our Honor Clients in the Animal Farms Category



AND MORE ...



WAREHOUSES

THE FOOD CITY WAREHOUSE



Client: National Service Projects Organization - Silo
Consultant: AlAmar Group
Area: 47,340 m²
Location: Sadat City - Monoufia



EDITA FOOD WAREHOUSE



Client: Edita Food
Consultant: Cosmos Consultant
Area: 30,000 m²
Location: 6th of October City



PHARMA OVERSEAS STORE



Client: Pharma Overseas
Consultant: Dr.Bahaa Eldin ElMonoufi
Area: 10,506 m²
Location: 6th of October City



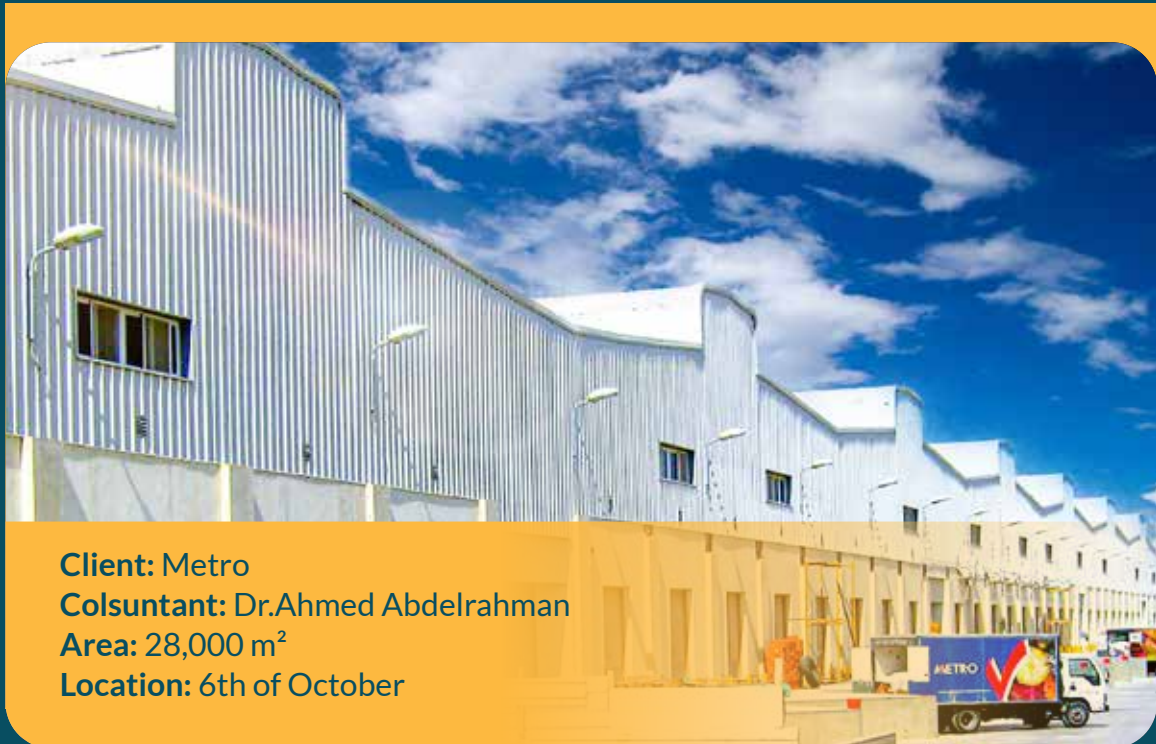

ABU DAWOOD WAREHOUSE



Client: Abudawood Distribution Company
Consultant: Howeedy
Area: 22,000 m²
Location: 6th of October

ALAHRAM DEVELOPMENT

Client: AlAhram Development
Consultant: Ministry of Antiquities
Area: 14,000 m²
Location: Haram Panorama, Giza

Our Honor Clients in Warehouses Category



AND MORE ...



**COMMERCIAL
BUILDINGS**

FACULTY OF PHYSIOTHERAPY (DERAYA UNIVERSITY)



Client: Barik Company ElSheikh Saleh

Consultant: Dr.Faik Office

Area: 10,800 m²

Location: Minya-Assiut Road





CIVILIZED MARKETS



Client: Ministry of State for Urban Development & Slums
Consultant: Pacer
Area: 4500 m²
Location: Port Saied Street - Cairo

THE FOOD CITY (OPERATION BUILDINGS 1 & 2)



Client: National Service Projects Organization - Silo
Consultant: AlAmar Group
Area: 2000 m²
Location: Sadat City - Monoufia

SHEIKHA JAWAHER SCHOOL

الهيئة العامة
للأبنية التعليمية



Client: Educational Buildings Authority
Consultant: Howeedy
Area: 3760 m²
Location: Bolak Giza



FUEL UP DEV OF CAR CATERING AND SERVICE STATION



Client: National Service station
Consultant: Effect Consultants
Location: 5th Settlement - Cairo

COVERED GYMMANASTICS HALL



THE FOOD CITY (ADMINISTRATION BUILDING)



Client: National Service Projects Organization - Silo
Consultant: AlAmar Group
Area: 6000 m²
Location: Sadat City - Monoufia

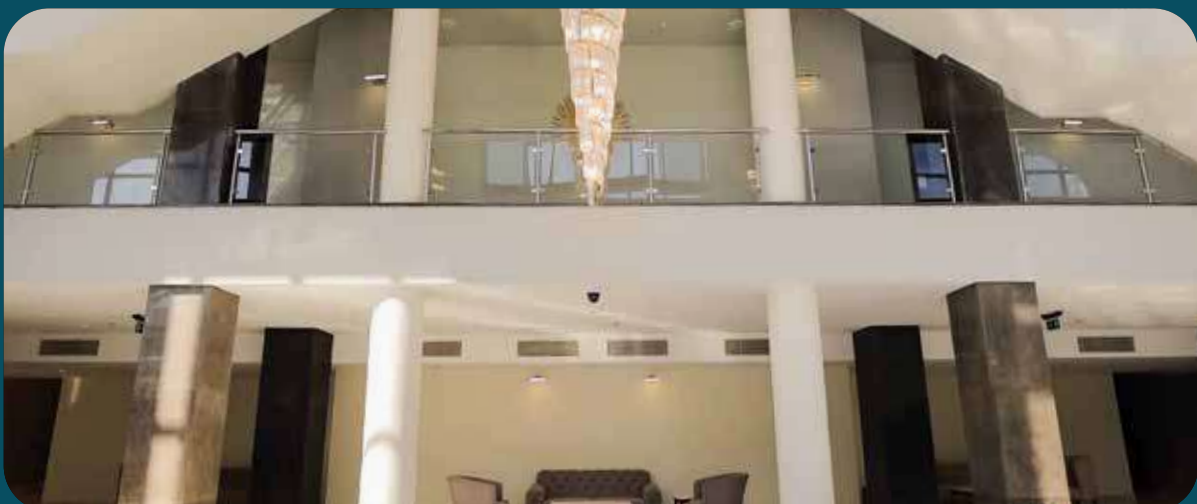



CITY UNIVERSITY IN CAIRO - ELSHOROUK CITY



Our Honor Clients in the Commercial Building



AND MORE ...



RESIDENTIAL BUILDINGS

SODIC EAST151- RESIDENTIAL VILLAS



Client: Sodic
Consultant: Arab Consulting
Area: 101.000 m2
Location: New Heliopolis



THE FOOD CITY (SILOTEL HOTEL)



Client: National Service Projects Organization - Silo

Consultant: AlAmar Group

Area: 930 m²

Location: Sadat City - Monoufia



THE FOOD CITY (CIVILIAN & TRANSPORTATION EMPLOYEES MOTEL)



Client: National Service Projects Organization - Silo

Consultant: AlAmar Group

Area: 550 m²

Location: Sadat City - Monoufia



THE FOOD CITY (ACCOMMODATION 1 & 2 BUILDINGS)



Client: National Service Projects Organization - Silo

Consultant: AlAmar Group

Area: 550 m²

Location: Sadat City - Monoufia



CHILLOUT PARK



Client: Mountain View.
Consultant: DMA.
Area: 93.600 m².
Location: 6th of October

DAR MISR - APARTMENT BUILDINGS



Client: Military Engineering Works
Consultant: Fouad Alwatan
Area: 28,400 m².
Location: Fifth Settlement - Cairo



Client: Sodic
Consultant: AMG
Area: 30,720 m²
Location: Beverly Hills - Sheikh Zayed



Our Honor Clients in the Residential Building



AND MORE ...



  **OTHER**
  **INDUSTRIES**



THE FOOD CITY (CARDBOARD FACTORY)



Client: National Service Projects Organization - Silo
Consultant: AlAmar Group
Area: 13,400 m²
Location: Sadat City - Monoufia

SAMSUNG FACTORY

The Samsung logo, consisting of the word "SAMSUNG" in a bold, sans-serif font, enclosed within a white oval shape.



Client: Samsung
Consultant: Tecton Consultant
Area: 360,000 m²
Location: Bani Swaif

THE FOOD CITY (PRINTING FACTORY)



Client: National Service Projects Organization - Silo
Consultant: AlAmar Group
Area: 6675 m²
Location: Sadat City - Monoufia



HIGH-TECH



Client: Hi-Tech.
Consulant: Modern Eng Group.
Area: 3186 m².
Location: 6th of October City

NAFFCO MISR



Client: Nafco Misr.
Consulant: Engineering House of Expertise
Area: 36,000 m².
Location: El Sadat City

UNIBOARD WLC BOARD PRODUCTION MILL

UNIBOARD
EL MOUTAHEDA PAPER & BOARD



Client: El Motaheda Paper Board Uniboard - Dar ElShrouk

Consultant: Cosmos

Area: 109,526 m²

Location: Sadat City, Monoufia

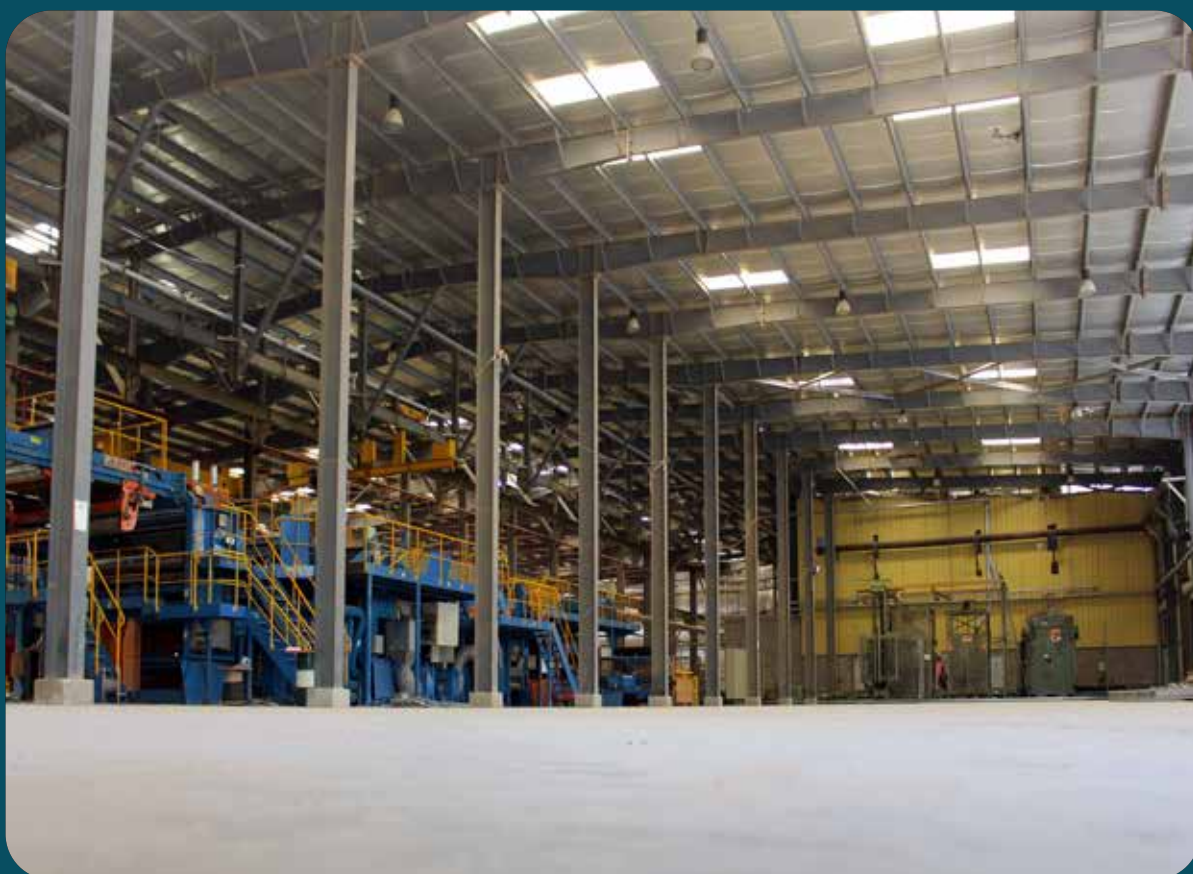

SANITA FACTORY



Client: Sanita Egypt
Consultant: NAGA Engineering Consultant
Area: 35,000 m²
Location: 6th of October City

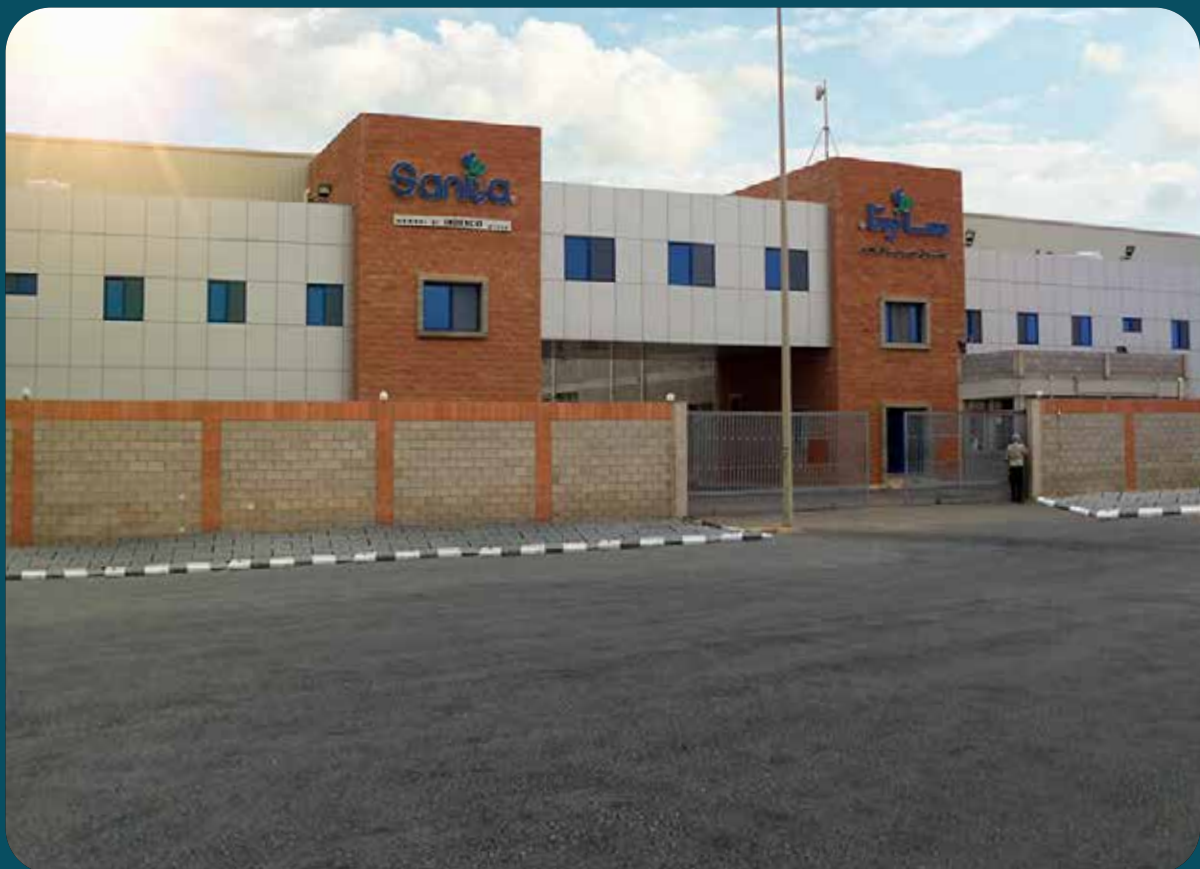

CHEVROLET SHOWROOM & MAINTENANCE FACILITY



Client: Mansour Chevrolet
Consultant: Prof. Dr. Moemen Afifi
Area: 16,000 m²
Location: Abo Rawash - Giza



ELIF PLASTIC FACTORY



Client: Elif Global Packaging SAE
Consultant: Shaker Consultant Group
Area: 46,000 m²
Location: 6th of October



WOODEN SURFACE CONSTRUCTION

Client: Good Wood Company
Colsuntant: Eng Mostafa Ibrahim
Location: Sadat City - Monoufia

BANNINGER GROUP FACTORY EXTENSION

Client: Banninger Group
Colsuntant: ECG
Location: Bani Swaif

AL ABD FACTORY

Client: Al Abd Company
Colsuntant: Modern Eng. Group
Location: Sadat City - Menoufia

PACIFIC PROPERTIES STORE

Client: Pacific Properties Company
Colsuntant: Dar ElOmara
Area: 21.476 m²
Location: 10th of Ramadan City - Sharqia

NOVOCHEM CHEMICAL PLANT



Client: Novochem.
Designer: PSC
Location: 6th of October

INTERNATIONAL COMPANY PLASTIC FACTORY

Client: Plastic Factory
Colsuntant: International Company
Location: Badr City - Cairo

FINE FACTORY



Client: Fine Company
Colsuntant: ECG
Location: 6th of October City



OUR SUCCESS PARTNERS

Our Success Partners



AND MORE ...



CURRENT PROJECTS

CITY UNIVERSITY IN CAIRO - PHASE 2



Client: City University in Cairo
Consultant: El Amar Group
Location: Neoplas, El Shorouk City

EGYPTIAN MEDICINES AUTHORITY LAB BUILDINGS



Client: National Company
Consultant: Howeedy Consultant
Location: Kafr El Gabal

SHEBIN SPINNING FACTORY 2



Client: Holding Co. For Spinning, Textile & Cotton
Consultant: Al Amar Group
Location: Shebeen Al Koom

BURJ AL ARAB DAIRY FACTORY



Client: National Company
Consultant: ECG
Location: Burj Al Arab, Alexandria

LEATHER TANNERY

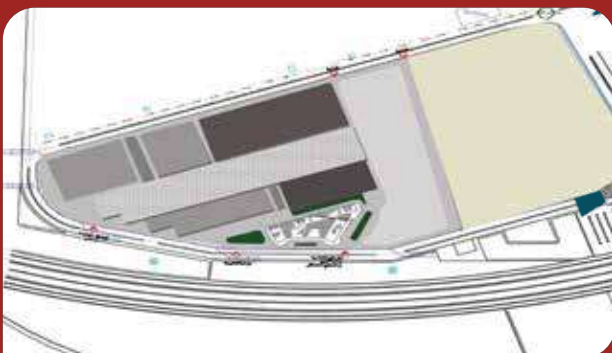

Client: National Service Projects Organization (NSPO)
Consultant: Howeedy Consultant
Location: Badr City, Cairo

MASS TRANSIT STATION



Client: Egyptian Armed Force Engineering Authority
Consultant: CAD Engineering
Location: Administrative Capital

QAHA AND EDFINA FOOD INDUSTRIAL COMPLEX



Client: Qaha and Edfina food

Colasant: CEGMAN Consultanting Engineering Group

Location: Neoplus, El Shorouk City

EGYPT COMPANY FOR TEXTILE & DYING



Client: Holding Co. For Spinning, Textile & Cotton

Colasant: Al Raed

Location: Kafr El Dawar

DIAMOND MALL



Client: National Service Projects Org.

Colasant: AlOmran ENG

Location: El Asmarat, Mokattam

FOOD CITY PHASE 2



Client: National Service Projects Org.

Colasant: El Amar Group

Location: Sadat City, Menoufia

ROBEKY SHOES FACTORY



Client: National Service Projects Organization (NSPO)

Colasant: Howeedy Consultant

Location: Robeky City, 10th of Ramadan

DEVELOPMENTS OF THE BEVERAGES DEPARTMENT



Client: Arab Medicine Co.

Colasant: Industrial Fosters

Location: Al Amiryia, Cairo



CONTACT US



Lot No. (12-2)
14th district, Yasmine Compound,
Sheikh Zayed City, Egypt



(+202) 37967295/6
37967352/3



(+2) 01220098997
01009990541



www.protection-psc.com



info@protection-psc.com



Integrated Group for Industrial & Commercial Buildings Construction

Design, Build, Finishes & Decoration
Q.C / Q.A / HSE

 (+202) 37967353 (202+) – 37967251

 info@protection-psc.com

 14th District, No. 12/2, Yasmeen Compound, Sheikh Zayed October, Egypt